

1.5 to 2.5m

Section 1-1

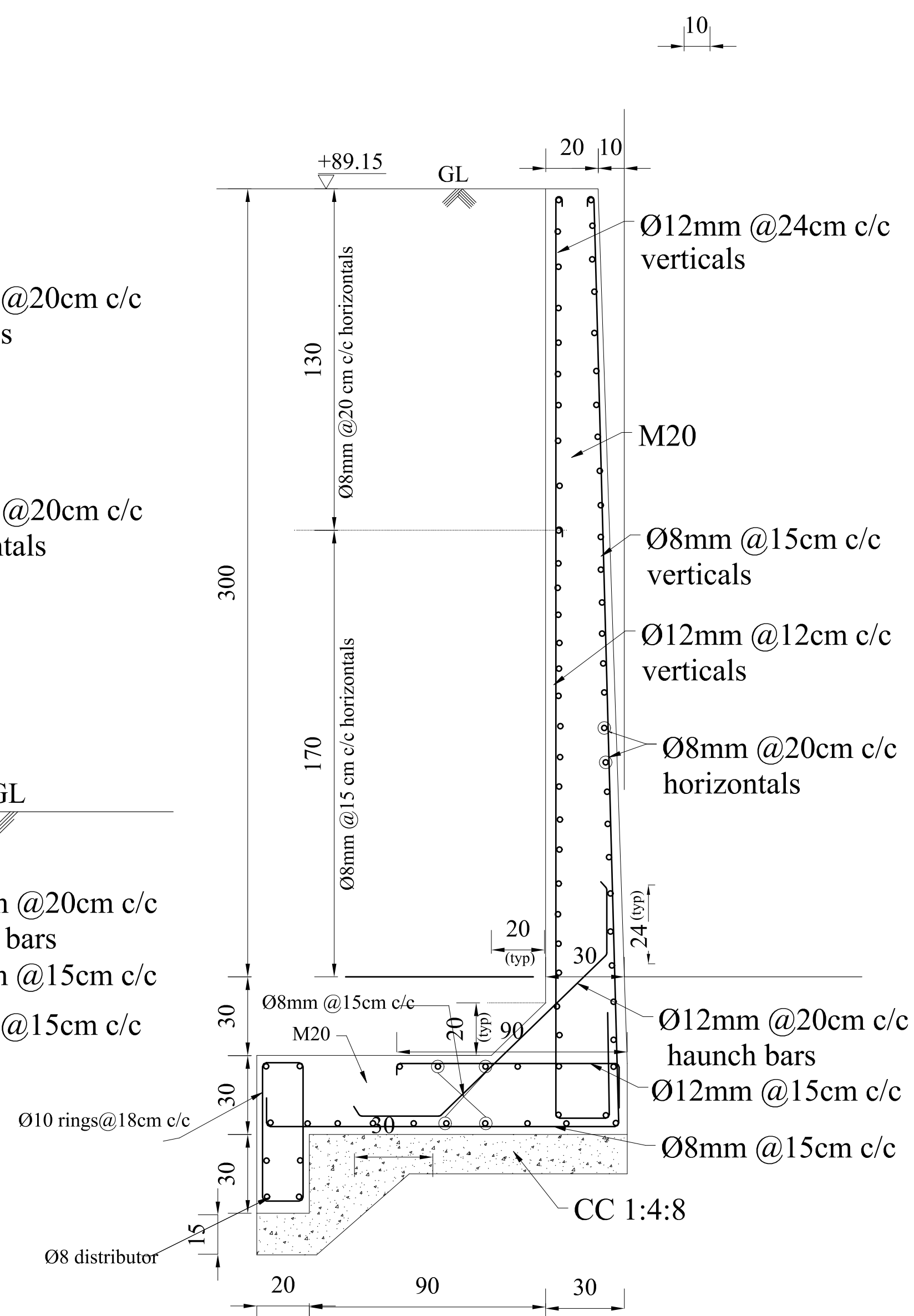

RCC Retaining wall
-2.50 to 3.50 M height

Section 2-2

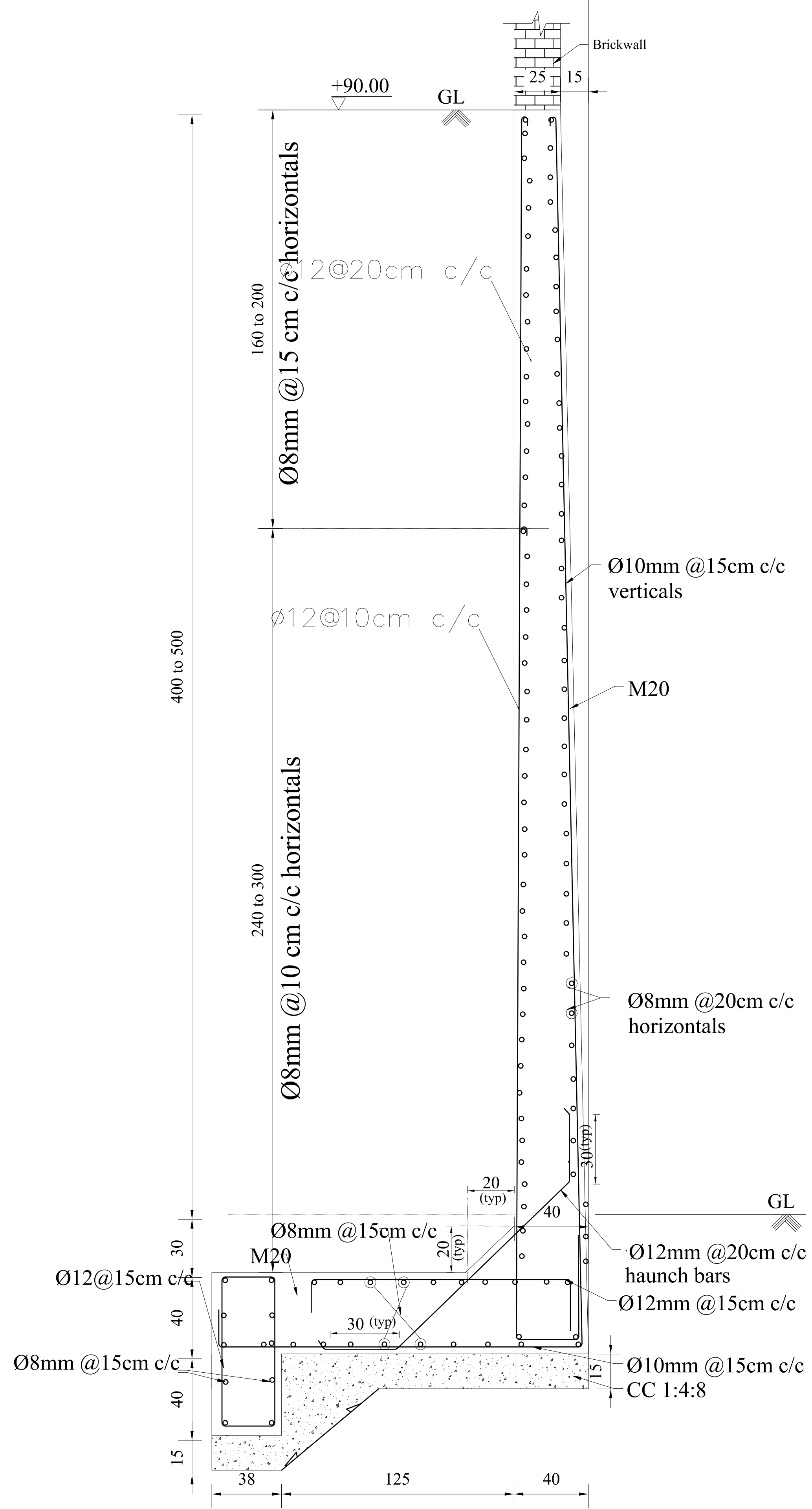

RCC Retaining wall
400 to 500 height

Section 3-3

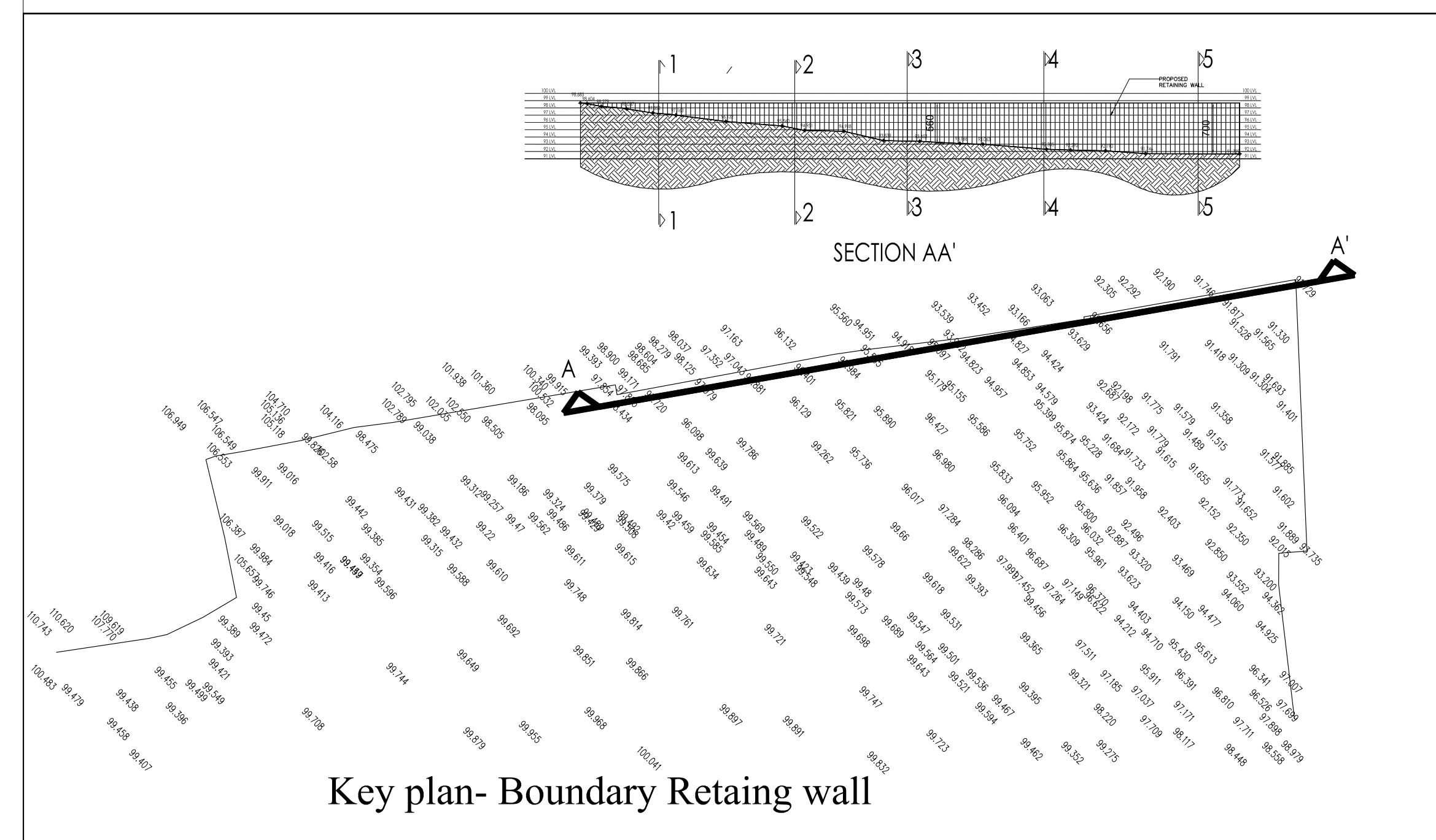

Key plan- Boundary Retaing wall

PROJECT

PROPOSED GALLERY FOR KCA AT MANGALAPURAM

PROJECT NO. :
DATE : 27-3-24
SCALE : NTS
DIMS : CMS
DESIGNED BY : NOBLE
CHECKED BY : RAVIKUMAR

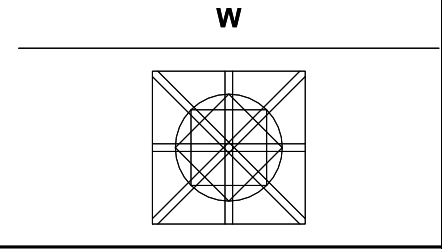

ISSUED TO

No.	Name	Date

REVISIONS

No.	Description	Date

Working drawings

Retaining wall at boudary

DRAWING NUMBER

SD	29
----	----

STRUCTURAL ENGINEER
consultant RAVIKUMAR

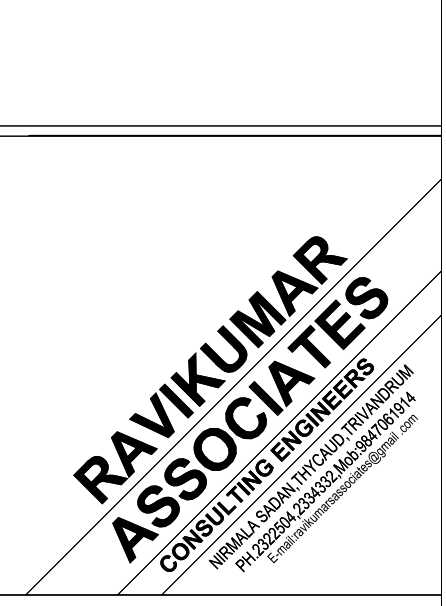

RAVIKUMAR ASSOCIATES
CONSULTING ENGINEERS
MANGALAPURAM, KERALA
P.O. BOX 100, MANGALAPURAM
KERALA, INDIA

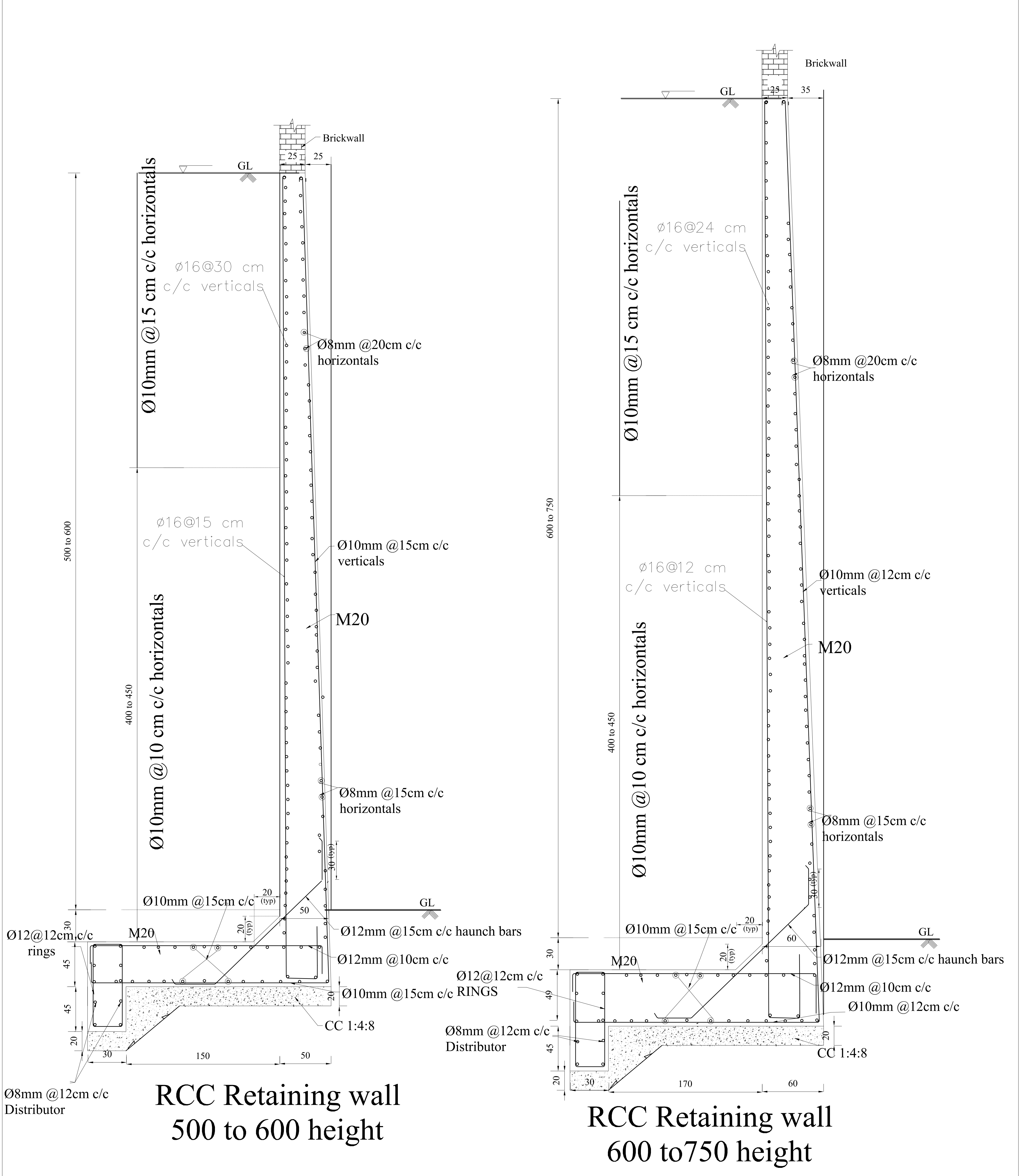



Ø8mm @12cm c/c Distributor

**RCC Retaining wall
500 to 600 height**

**RCC Retaining wall
600 to 750 height**

Section 4-4

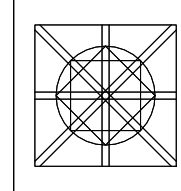
Section 5-5

PROJECT PROPOSED GALLERY FOR KCA AT MANGALAPURAM	PROJECT NO. :		ISSUED TO No. Name Date _____ _____ _____	REVISIONS No. Description Date _____ _____ _____	Working drawings Retaining wall at boundary	DRAWING NUMBER SD 30	STRUCTURAL ENGINEER consultant RAVIKUMAR	
	DATE : 27-3-24							
SCALE : NTS	CMS							
DESIGNED BY : NOBLE	DESIGNED BY : RAVIKUMAR							